

LES CARACTERES DE LA DANCE

Jean Ferry **REBEL**

PRÉLUDE

[Lent.]

[Violons]

doux

[Violons]

doux

[Continuo]

doux

This section continues the prelude with intricate melodic lines for the Violins and a complex, flowing bass line for the Continuo. The Continuo part includes various fingerings such as 5, 6, 7, and 6, and a final measure marked with a cross and the number 4.

COURANTE

The Courante section begins with a double bar line. The Violins and Continuo parts play in a more rhythmic and dynamic style. The Continuo part includes fingerings like 7, 6, 6, 6, 7, and 7, and ends with a measure marked with a cross and the number 4. The section concludes with a *fort* dynamic marking.

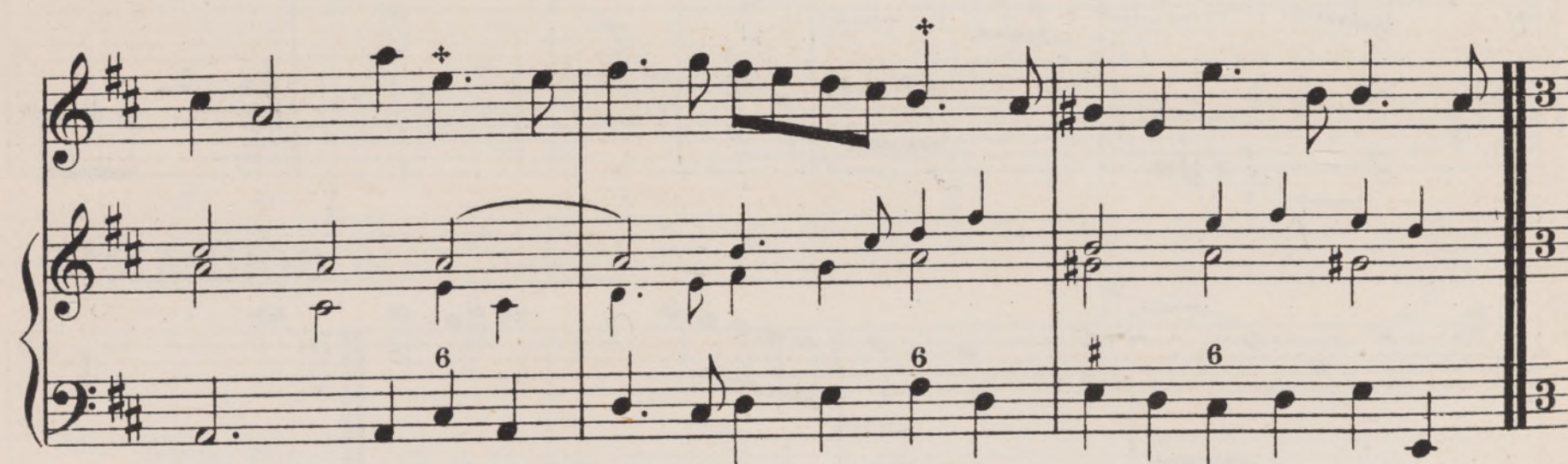
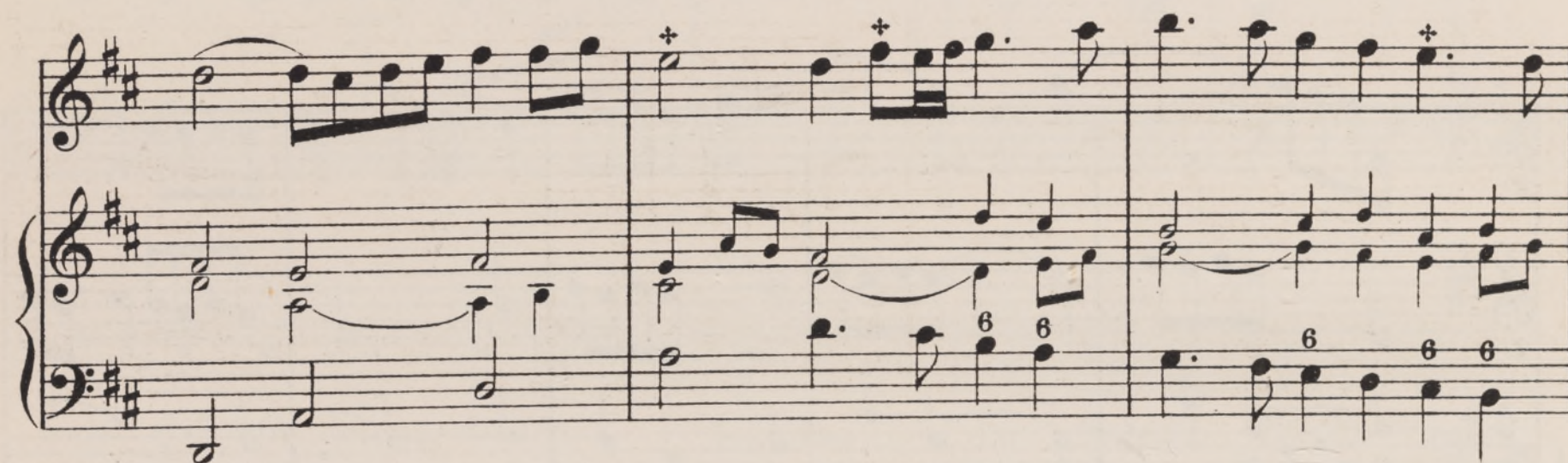
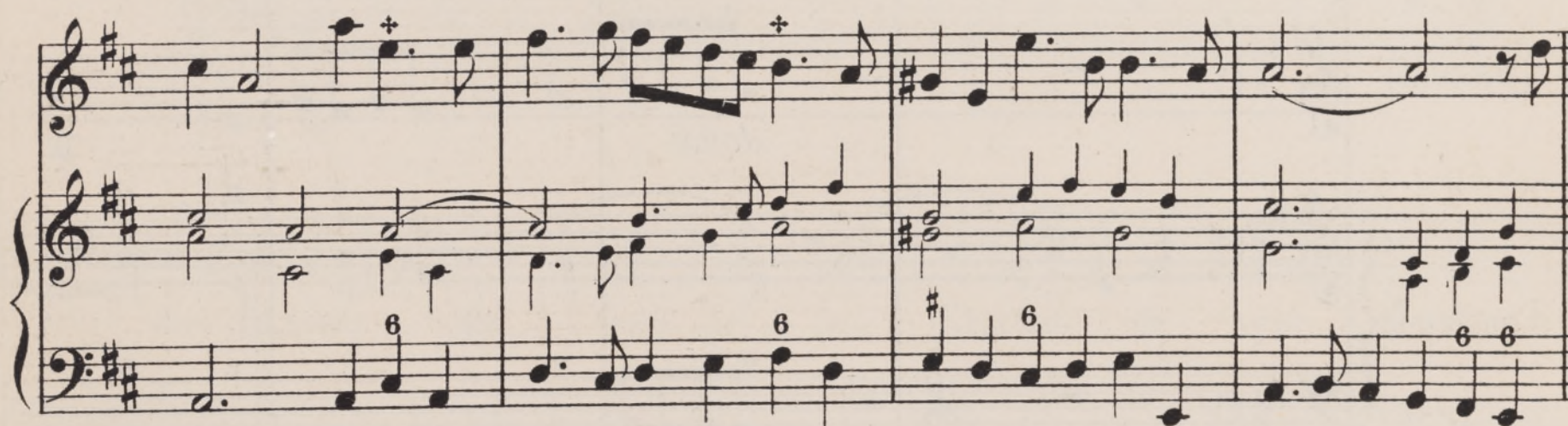
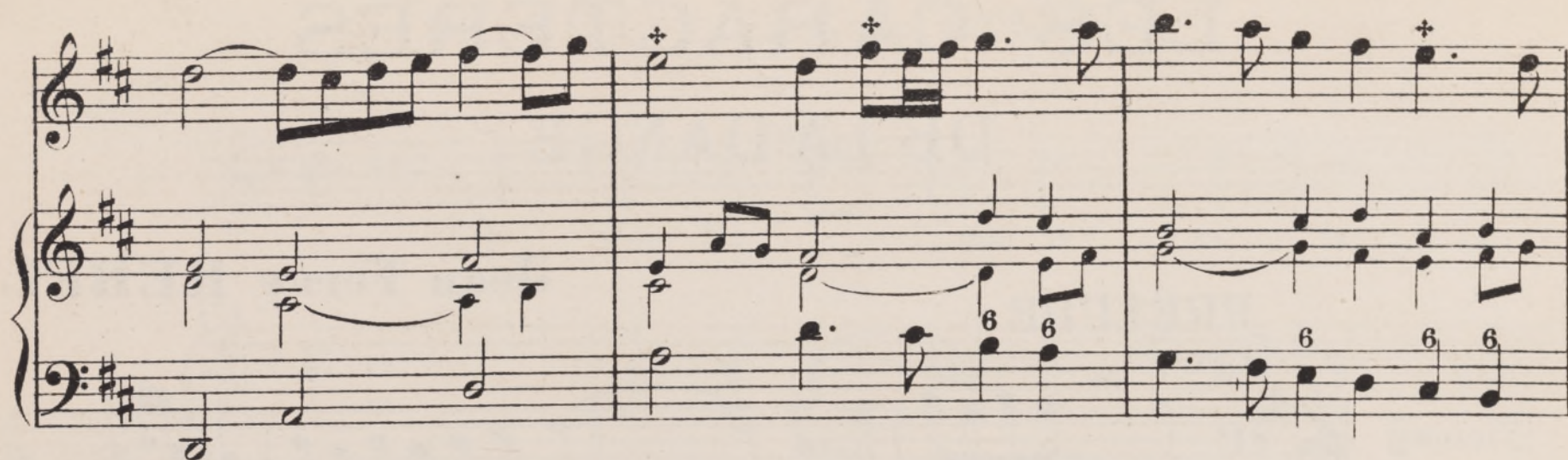

MENUET

[Modéré.]

doux

doux

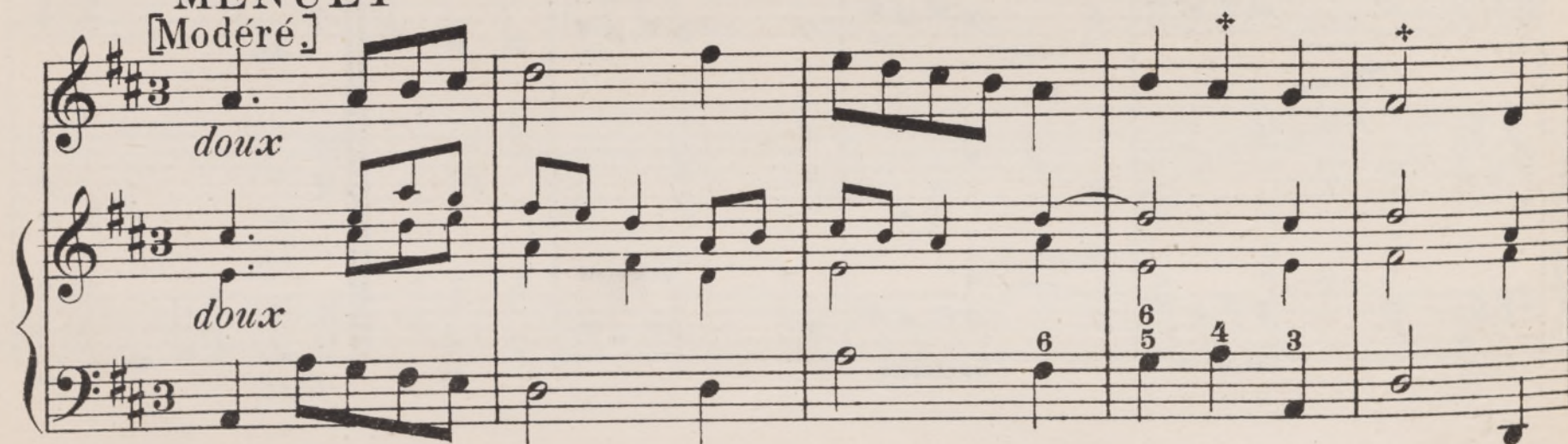

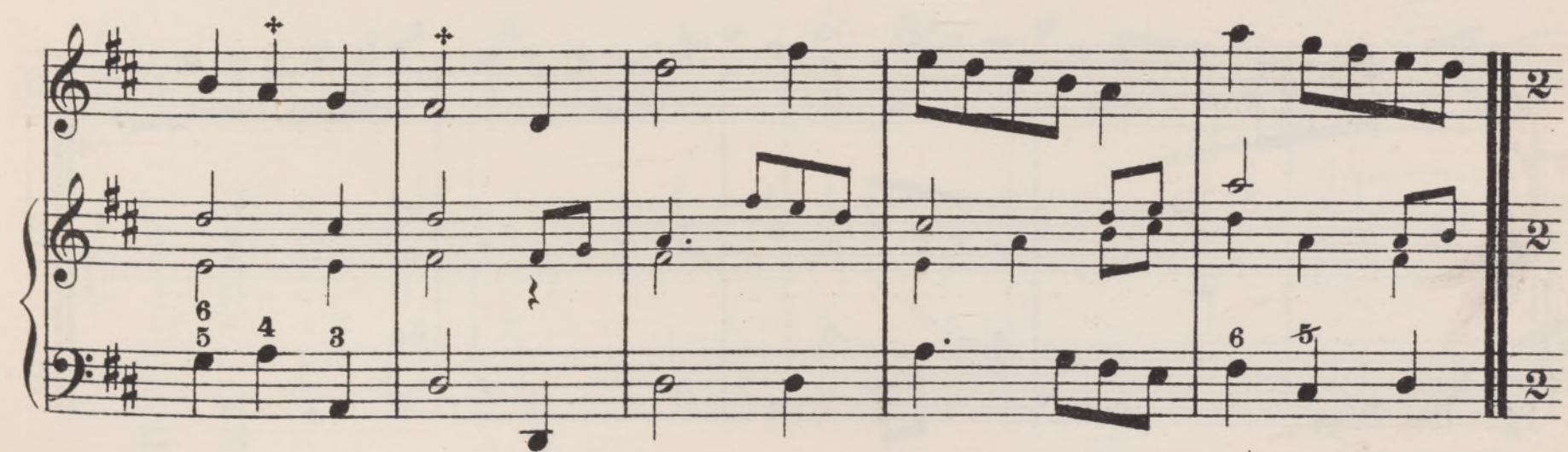
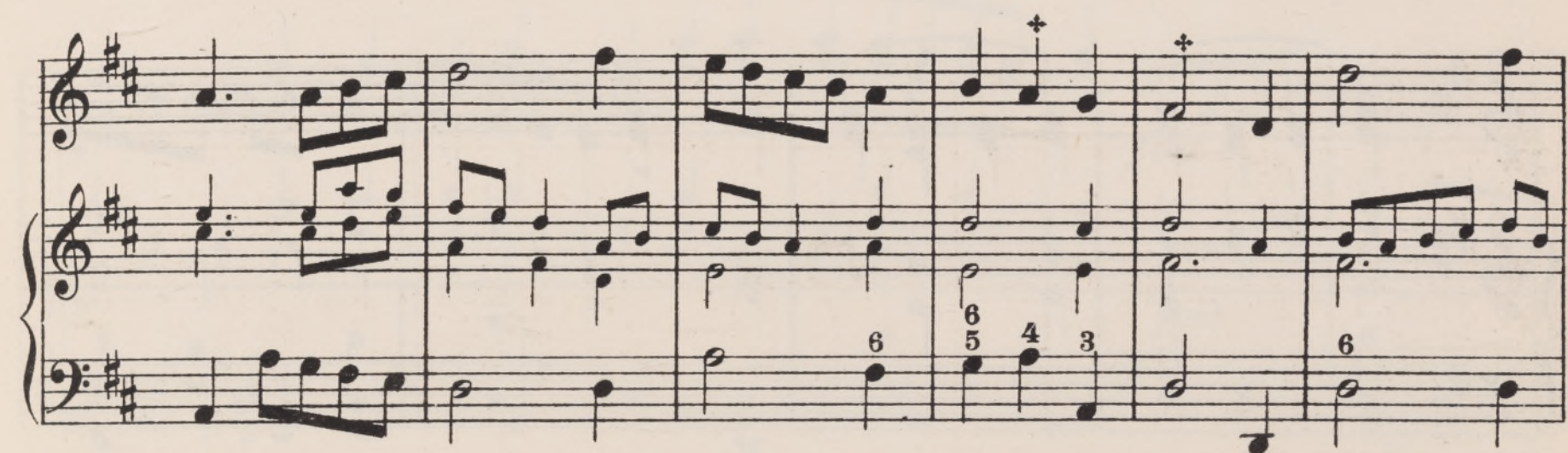
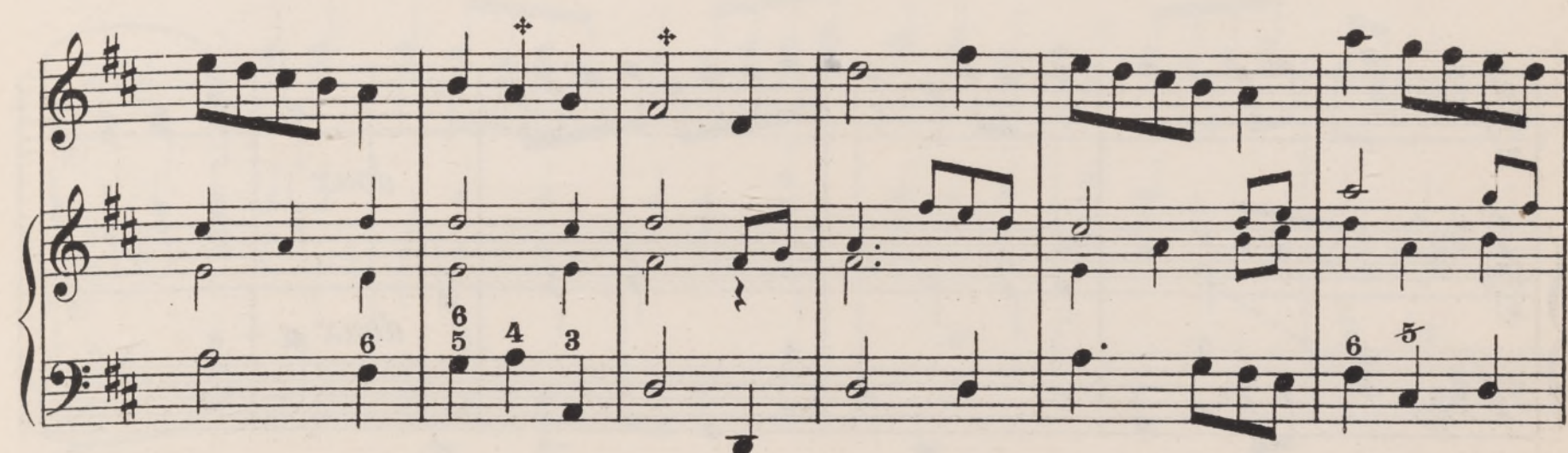
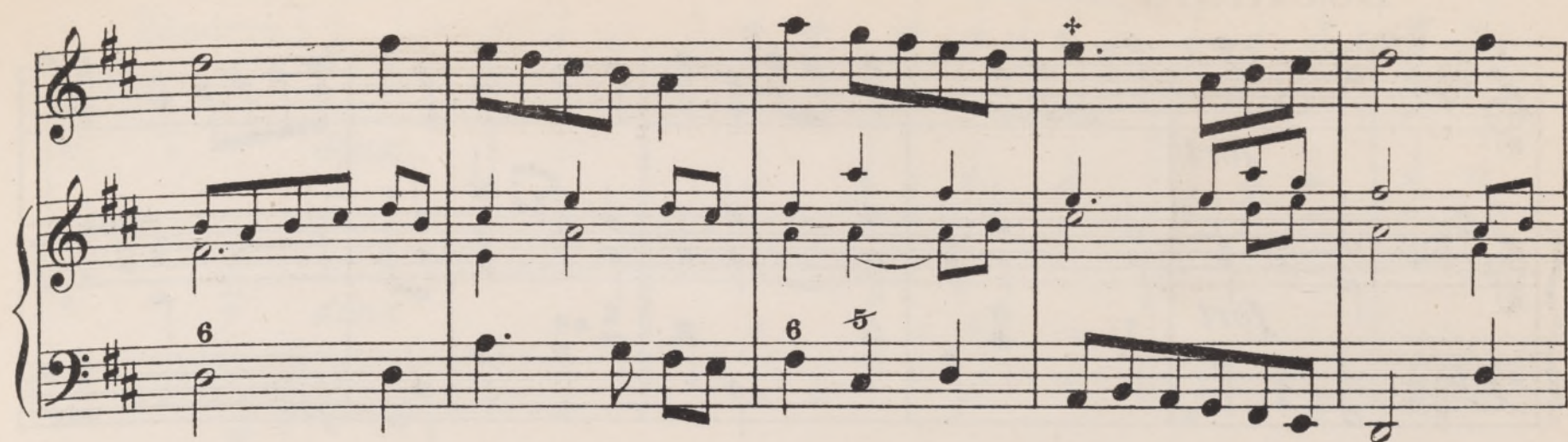

BOURRÉE

[Gai.]

fort

fort

6 x 6

doux

doux

6 4

6 4 #

fort

fort

6 x 6

3

3

3

CHACONNE

[Modéré]

SARABANDE

GIGUE

[Assez Gai.]

RIGAUDON

[Gai.]

PASSEPIED

[Vite, se bat à un temps]

Hautbois

Bassons

[Lent.] [Vite.]

[Lent.] [Vite.]

GAVOTTE

[Gracieux.]

SONATE

[Vite.]

LOURÉ

[Assez Lent.]

MUSETTE

[Modéré]

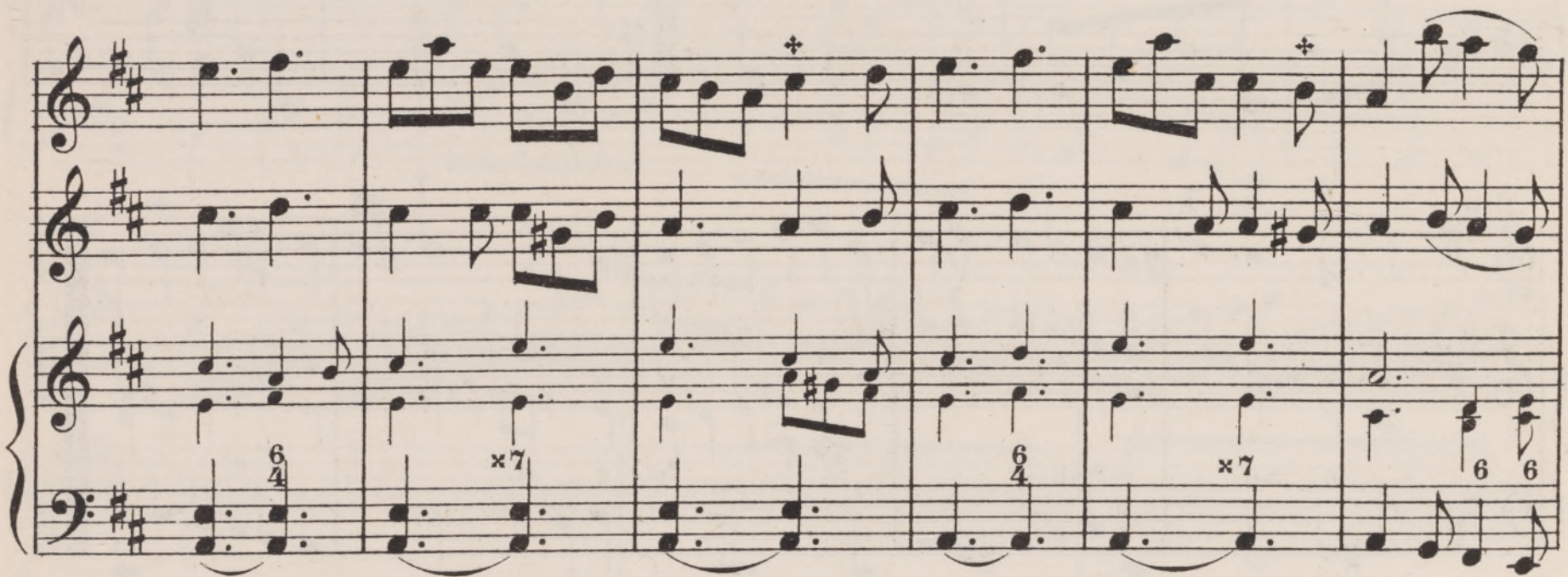

5 7 5 7 5 7 5 7 5 7 6 6

SONATE

[Vite]

[Vons]

fort

